2009 Holden Commodore

SS V VE MY09.5

$23,990

EGC - Excluding Government Charges

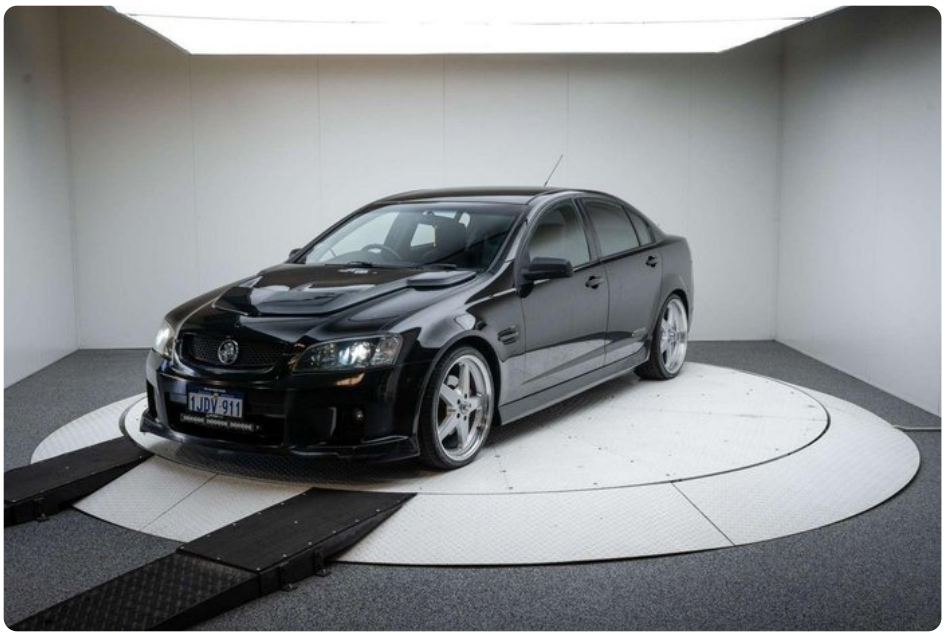

Enquire Now

Scan the QR code below for more information

Year **2009**	Transmission **Manual**	Body Type **Sedan**	Colour **Black**
Kilometres **294,963 kms**	Engine **6 L**	Fuel Type **Petrol - Unleaded ULP**	VIN **6G1EP55HX9L313397**
Reg **1JDV911**	Stock **10874**	Location **Motormall Terminal 2**	

Feel the excitement of genuine Australian V8 muscle with this 2009 Holden Commodore SS V Sedan! Powered by a thunderous 6.0L V8 engine and paired with an engaging six-speed manual transmission, this iconic sports sedan delivers exhilarating performance, aggressive styling and the unmistakable sound of a naturally aspirated V8.

AUTO BUYERS GUIDE

Motormall Terminal 2

Call us on (08) 6255 8013

65 Prindiville Drive, Wangara, WA, 6065

Every effort has been made to ensure the accuracy of the information above, however, errors may occur.