2014 Honda Civic

VTi-S 9th Gen MY14

$13,990

EGC - Excluding Government Charges

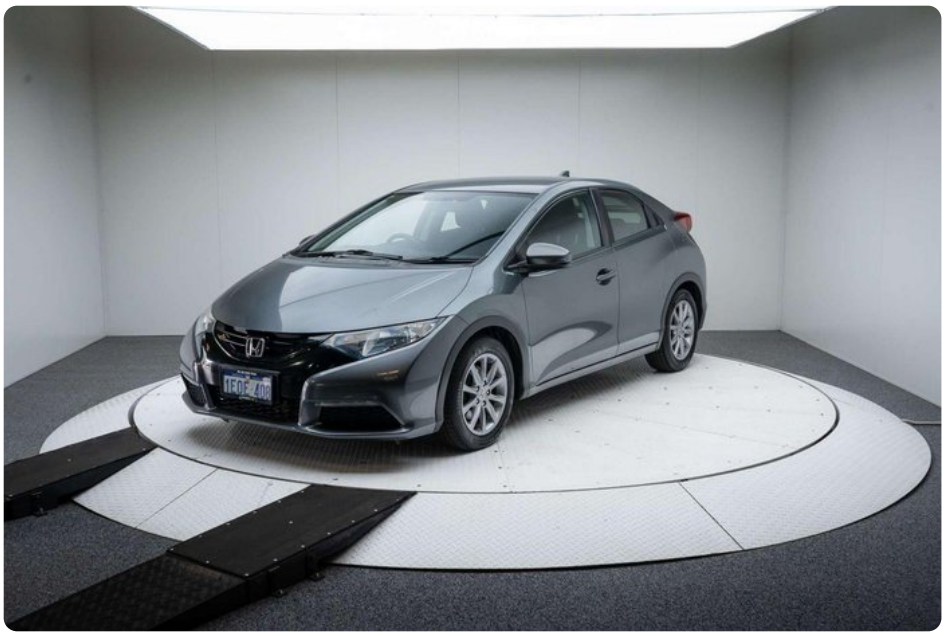

Enquire Now

Scan the QR code below for more information

Year **2014**	Transmission **Automatic**	Body Type **Hatchback**	Colour **Grey**
Kilometres **102,218 kms**	Engine **1.8 L**	Fuel Type **Petrol - Premium ULP**	VIN **SHHFK2840EU301864**
Reg **1EOE408**	Stock **11171**	Location **Motormall Terminal 2**	

Sporty, economical and easy to live with, this 2014 Honda Civic VTi-S Hatchback offers the perfect balance of everyday practicality and dependable performance. Powered by Honda's reliable 1.8L i-VTEC petrol engine and paired with a smooth 5-speed sports automatic transmission, it's an ideal option for commuting, first-time drivers or anyone chasing a comfortable…

AUTO BUYERS GUIDE

Motormall Terminal 2

Call us on (08) 6255 8013

65 Prindiville Drive, Wangara, WA, 6065

Every effort has been made to ensure the accuracy of the information above, however, errors may occur.